

Construction Progress Photo Report
For October 11th thru January 14th, 2011

Hemet High Modernization & Expansion

Phase 2



barnhart
Balfour Beatty

Future Building B & C

October 11th:
Certified Pads with SWPPP
measures in place.



Science Classroom #B

October 12th:
New sewer system in progress
which will pass between the
two story and Building "B"



Theater Building #A

October 27th:
Installation of the storm drain
system for the Theater building
is in progress.



Classroom Building #C

October 27th:
Completing the backfill of the
storm drain system from
building "C" into the theater
building pad area.



Theater Building #A

November 1st:
Nearing completion of the
storm drain system at the
theater building site.



Science Building #B

November 1st :
Installation of the storm drain
system for building "B" is in
progress



Site south of Woodshop

November 3rd:
Installation of the new storm
drain system is in progress
south of the woodshop



Stanford St. Edison Service

November 17th:
The Edison conduit pathway installation is in progress along Stanford St..

This pathway is picked up at Stetson Ave. and will terminate in the new electrical building "D" located just south of Building "C" .

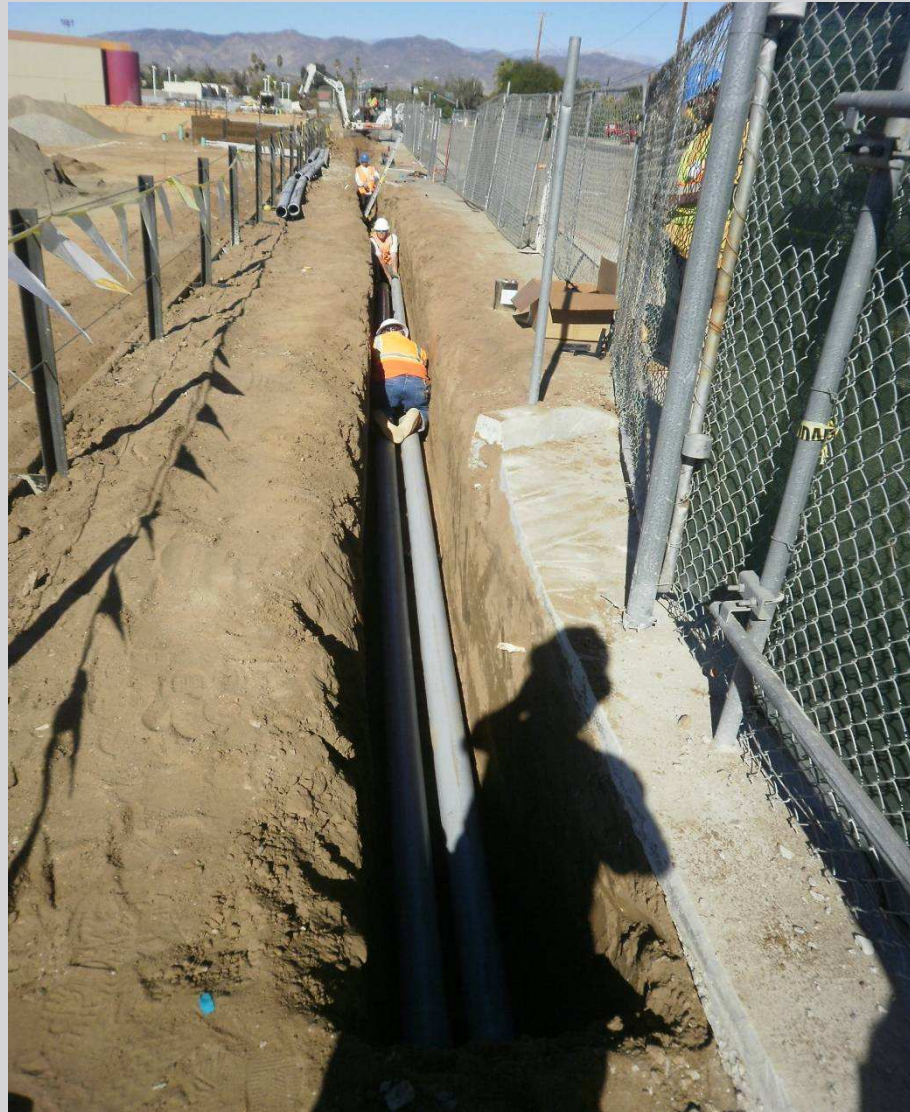

Building #C

November 17th:
Under slab plumbing is starting
at the south end of building "C"



Building #C

December 2nd:
(Foreground) Fire water is in progress of being installed at the future ramp and stairway.

(Background) The main electrical pathway is in progress of being trenched adjacent to the building "C" pad.



Building #C

December 3rd:
Electrical feeder conduit being
installed into the future
building "C" electrical room.



Building "C"

Jan. 13, 2011:
Grade Beam #1 located at the east side of the building has been constructed. This beam is 6' wide x 30" deep.



Building "C"

Jan. 13, 2010:

In the left of the photo the reinforcing for Grade Beam #2 (4'-6" wide by 30" deep) at the south end of the building has been completed. The footing for the single story portion of the building has been dug and the reinforcement will be constructed soon.



Electrical Pathway to Future Theatre "A"

Jan. 13, 2010:

The electrical pathway from future electrical building "D" will end at the theatre building "A".

The data for all new buildings follows the electrical pathway; starting from a point of connection near the new administration building all the way back to the new electrical building.



Student Relo Restroom

Front view of old restroom



Front view of new restroom



Student Relo Restroom

Rear view of old restroom



Rear view of new restroom



Theater – Building #A

Conceptual Drawing of
new Theater

Phase 2 – Classroom
Bidding resulted in a
savings of \$6,924,482.00
due to the current
bidding environment

Phase 2A – Theater –
Building A estimated cost
is between \$6,750,000 -
\$7,000,000 based on
outcome of previous bids

Structural Steel Bid
Opening
1/20/2011

Structure Bid Opening
2/16/2011



Phase 2

- # A New Theater
- # B 2-Story Science Classroom Building
- # C 2-Story Classroom Building

