

Construction Progress Photo Report
November 2, 2011

MEASURE T PROJECTS:

Hemet HS Modernization Phase II
S.A.I.L.S



FACILITIES & PLANNING DEPARTMENT

THEATER BUILDING A

- 18,746 s.f.
- 500 seat theater with theater lighting and sound system
- orchestra pit and pit cover
- scene shop yard
- scene shop room
- (3) storage rooms
- drama office and control room, black box with theater lighting.



Hemet High Phase 2

**Building "A" -9/8/11: (L)-Decking and Radius Steel Installed at the Theater entry.
(R)-The catwalk is in the process of being installed.**



9/22/11: (L)-Building "A" Seating area decking in progress and catwalk.



Hemet High Phase 2

**Building "A" -9/22/11: Black Box footings have been poured.
The retaining wall construction continues at the back of the building.**



2-STORY SCIENCE BUILDING B

- 22,915 s.f.
- Two Story Building with elevator
- (5) 1st floor science classrooms with teachers demo station and (8) student work stations with gas, air, water. Emergency showers in each room. Centralized teacher's science prep work room.
- (2) Fume Hood work stations. One is located in a classroom the other is in the science prep room.
- Student store
- (7) Second story classrooms. Central covered hallway.



Hemet High School Modernization

**9/1/11: (L)-Building "B" First floor framing is progressing. Fire sprinkler and water piping are being roughed in.
(R)- Building "B" -2nd Floor Framing is getting underway.**



9/15/11: (L)-Building "B" Exterior framing at the restrooms and student store is completed.

(R)-Building "B" Exterior sheeting is getting underway at the north side of the bldg



9/29/11: Building "B" Sheeting completed on north, east and south sides.



10/12/11: Building "B" –HVAC units were lifted into place today.



Building "B"-9/8/11: 1st floor framing and plumbing continues. The majority of the fire sprinkler has been installed.

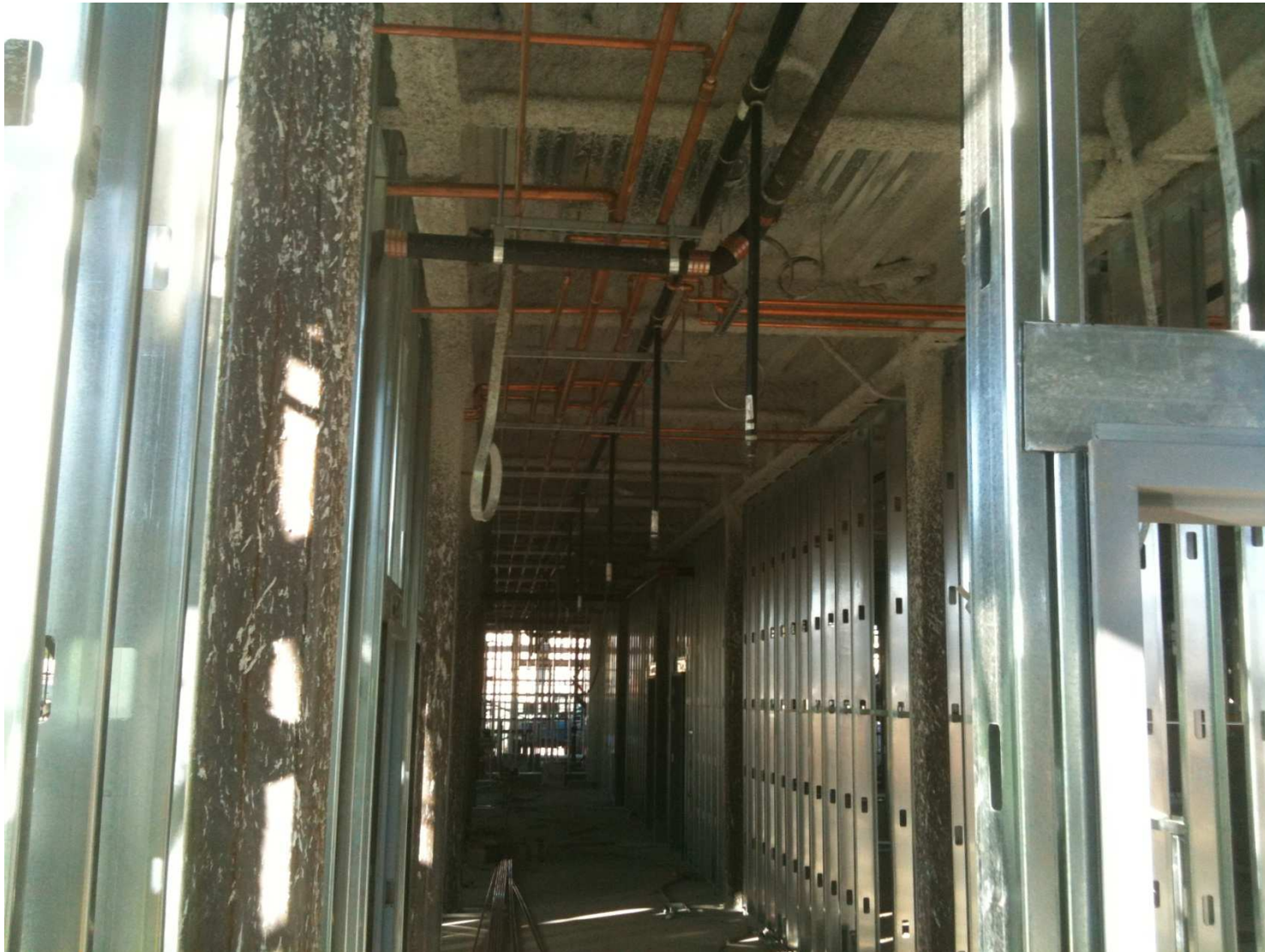

2- Story CLASSROOM BUILDING C

- 40,927 s.f.
- Two Story Building with elevator
- (14) 1st floor classrooms. (4) Faculty work rooms. (4) of the 14 are special needs classrooms with their own sinks. One pair of rooms shares a kitchen and the other pair of rooms shares a sensory room.
- Food Cart Kiosk Room
- (14) 2nd floor classrooms. (4) Faculty work rooms.



Hemet High School Modernization

9/1/11: (L)-Building "C" The color coat has been completed at the parapets and this side of the building will be colored by the end of the week.



Building "C"-9/1/11: (L)-The breazeway on the 1st floor has been lathed. (R)- 2nd Floor framing and MEP Rough-in continue.



9/8/11: Building "C" 2nd floor: Drywall operation in-progress.

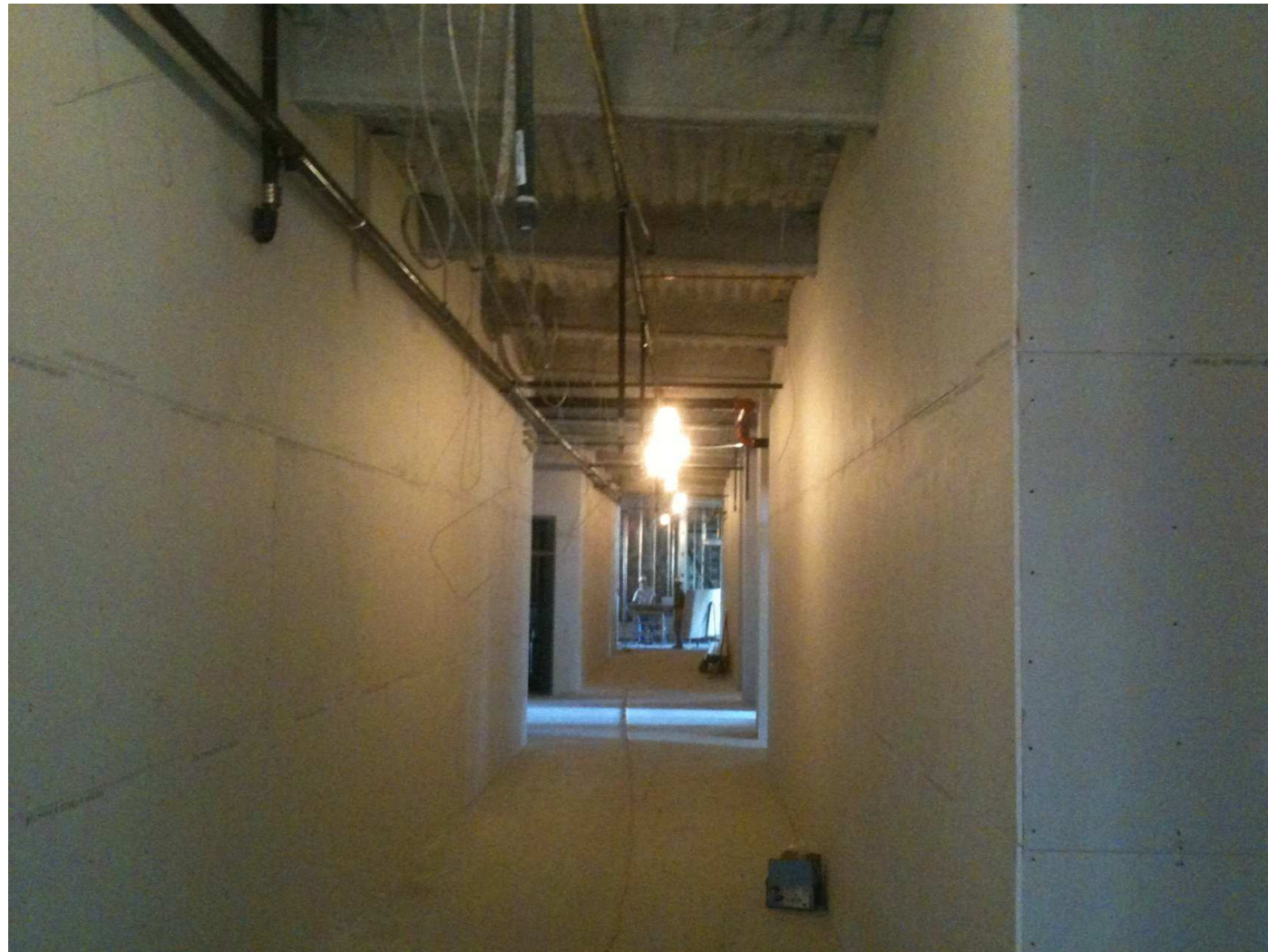

9/8/11: Building "C" –Color coat has been completed, aluminum window installation is in progress and the low roof shown in the foreground is being roofed in.



**9/22/11: (L)-Building "C" Color coat completed at the food kiosk/restroom.
(R)-Building "C" Wrapping the lath around the north end of the building.**



10/20/11: (l) Entry Colonnade starter wall complete with framing track installed. (r) Building "C"-The color coat of the switchback stairs has been complete. Prep work is underway for the installation of the parapet coping.



**10/12/11: Building "D"- (l) The walkway and fencing around the building is complete.
(r) Colonnade footing construction began this week.**



S. A. I. L. S

**STUDENTS ACHIEVING INDIVIDUAL
LIVING SUCCESS**

S.A.I.L.S

**KITCHENETTE
BEFORE**



**KITCHENETTE AFTER
NEW RANGE, MICROWAVE,
REFRIGERATOR, CABINETRY, SINK**



S.A.I.L.S.

WASHER AND DRYER



CLASSROOM



S.A.I.L.S.

NEW TABLES & UMBRELLAS



NEW TURF AND PLANTS



S.A.I.L.S

New water heater closet enclosure



New parking lot striping
adding handicap parking

